

PROVINCIA DEL NEUQUEN
MUNICIPALIDAD DE NEUQUEN
AVDA. ARGENTINA Y GRAL. ROCA

ANEXO I.1

FIGURAS

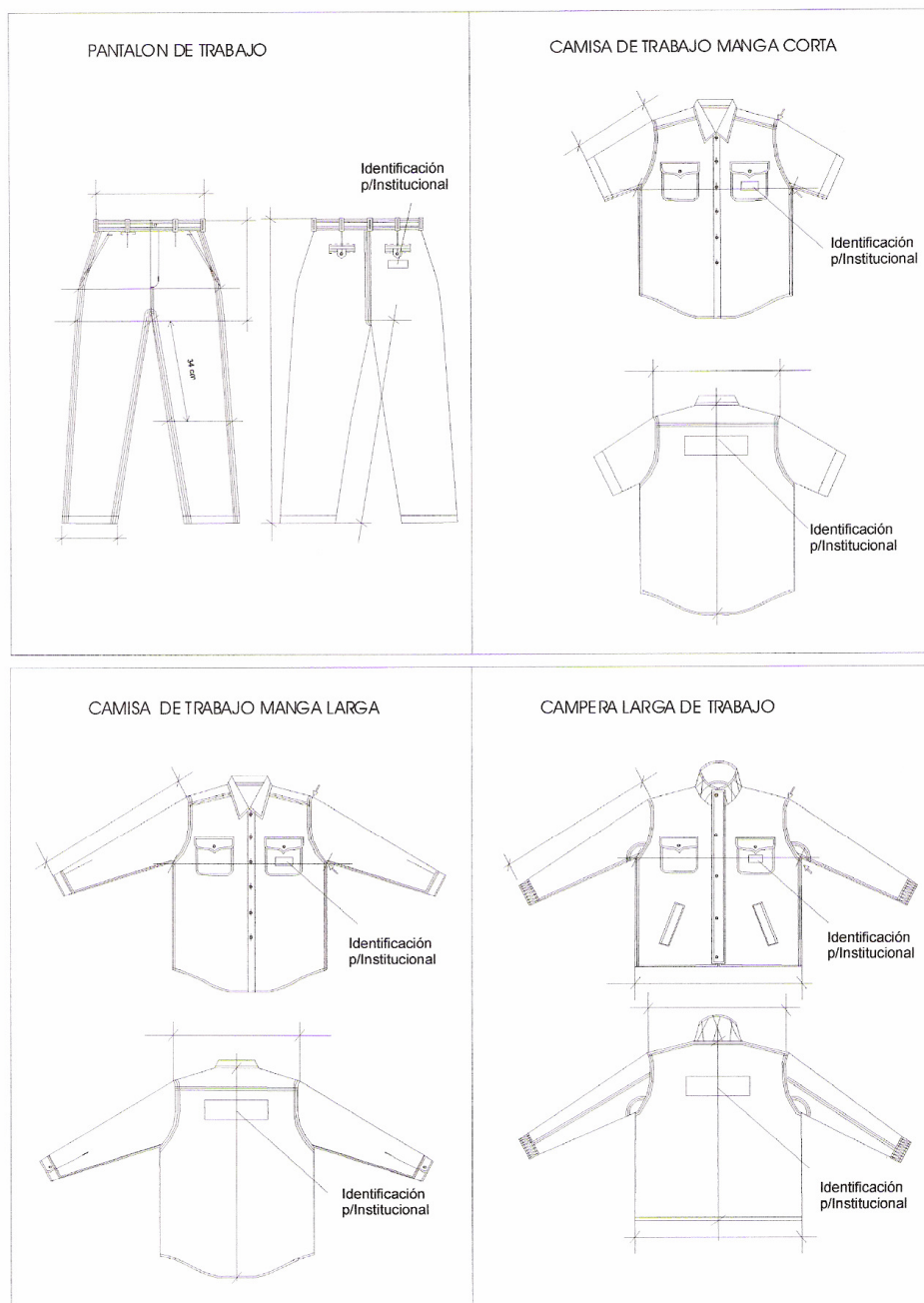

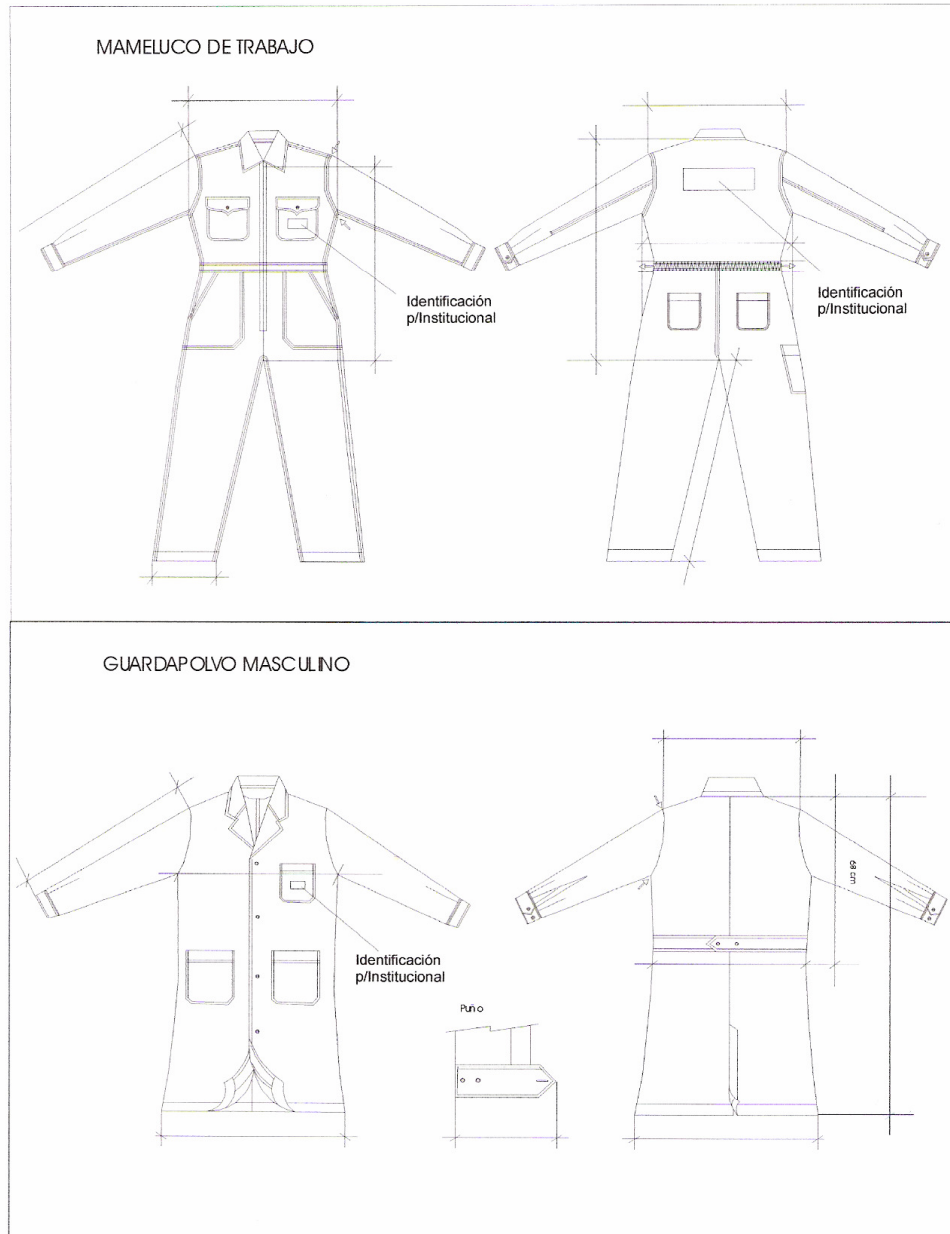

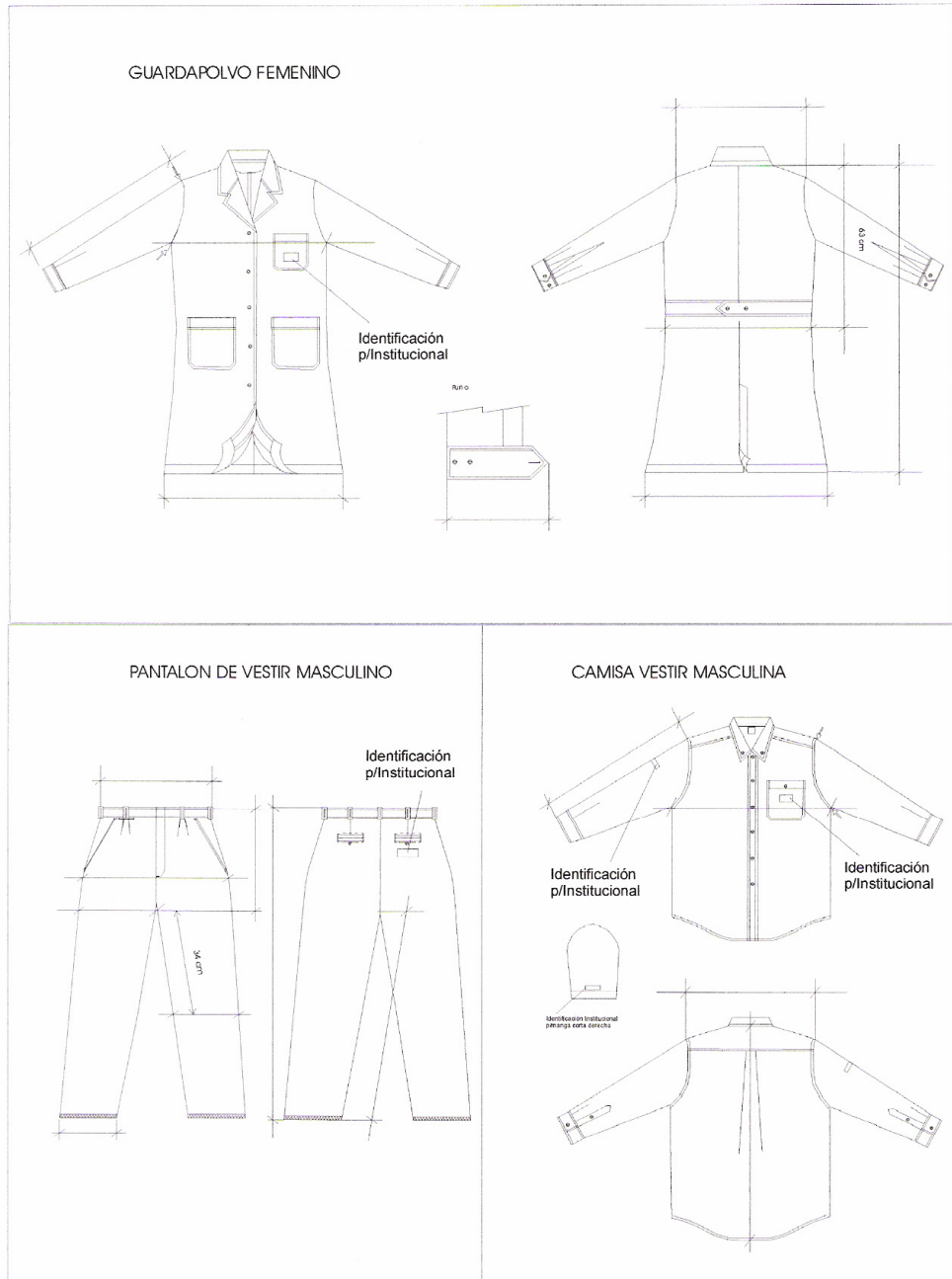

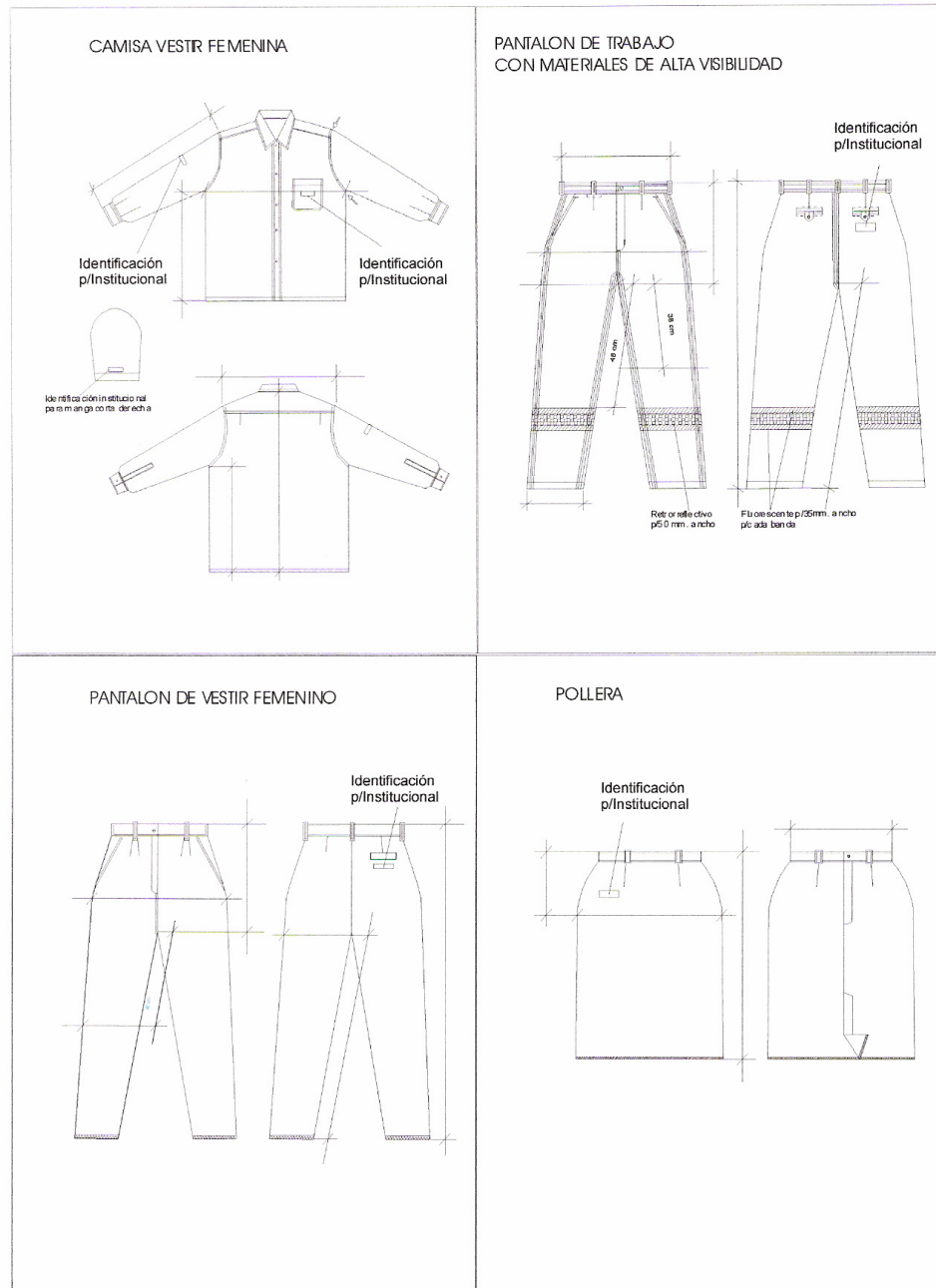

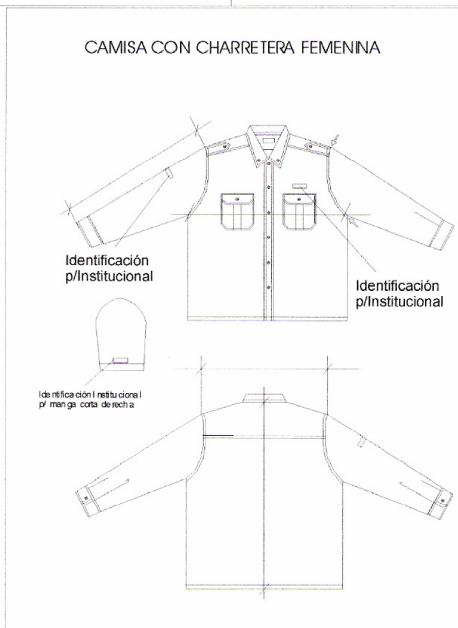
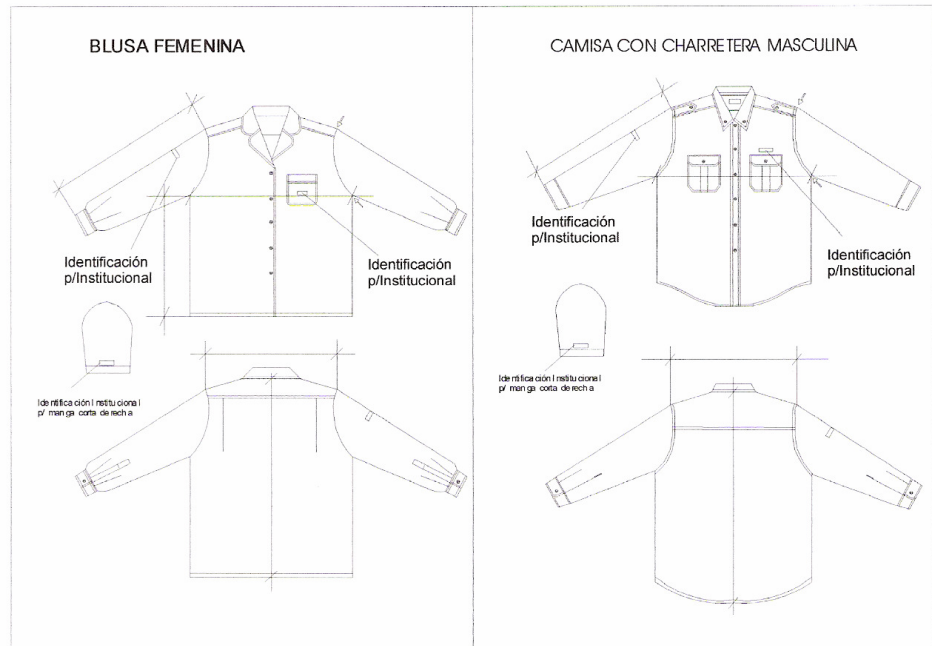

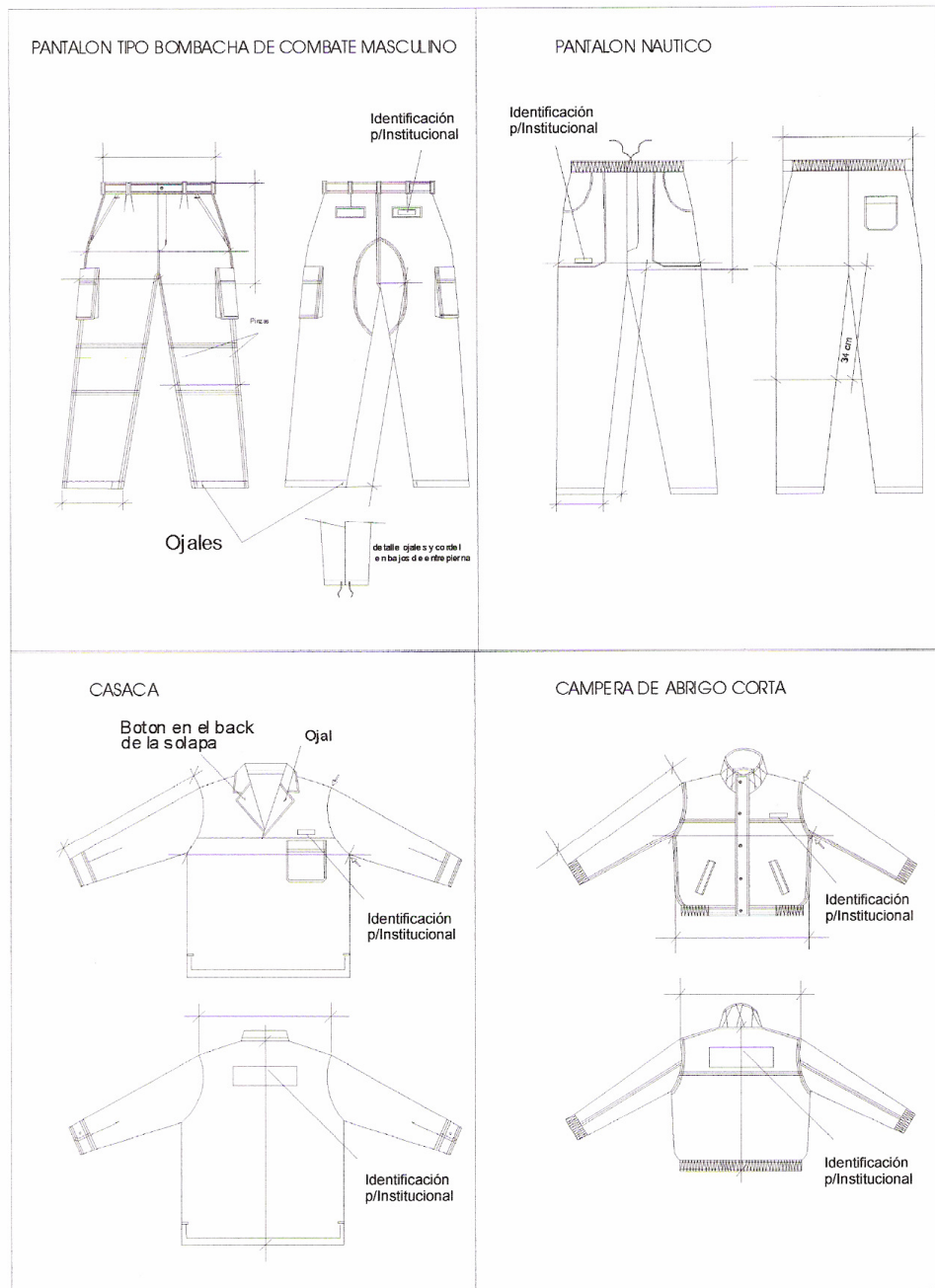

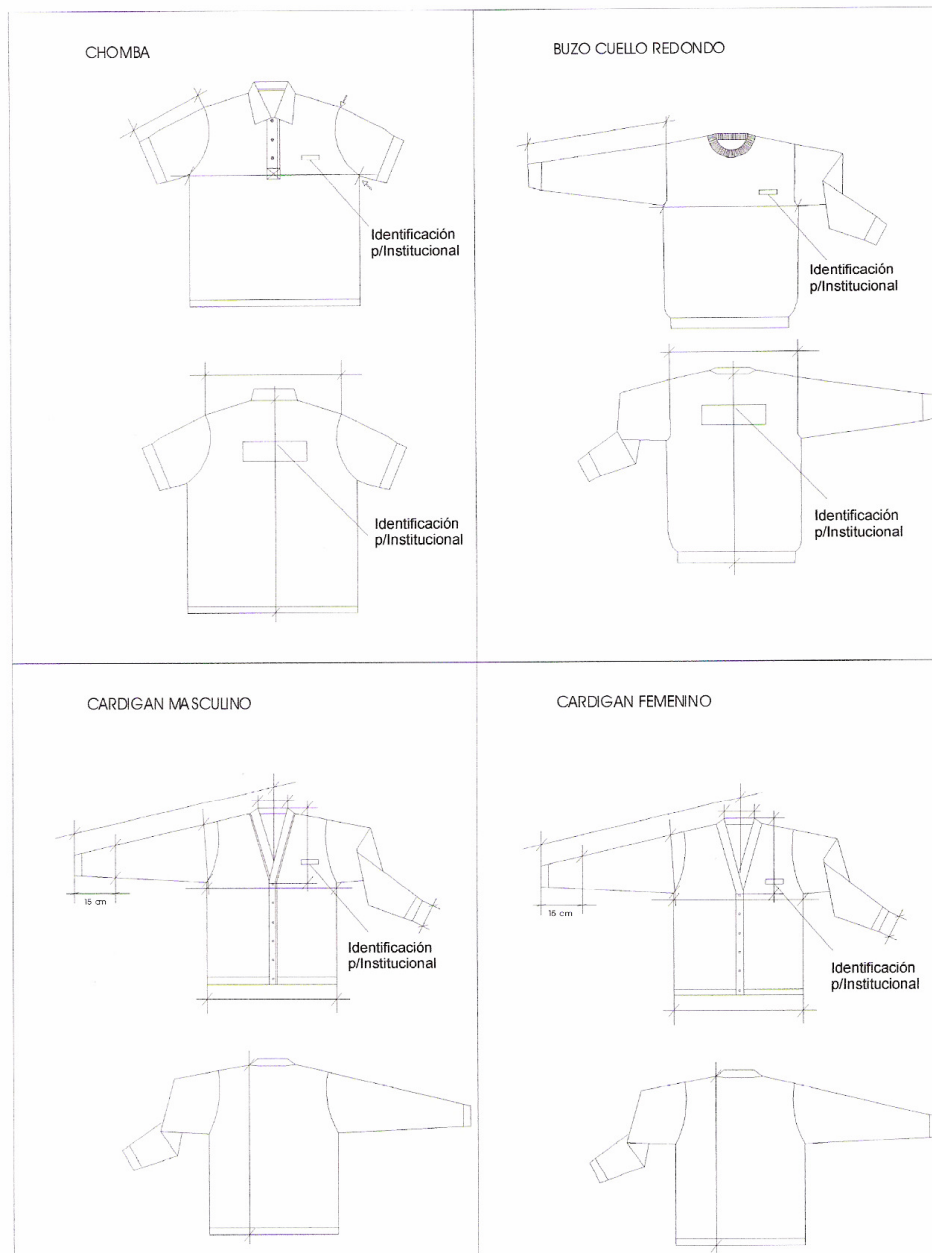

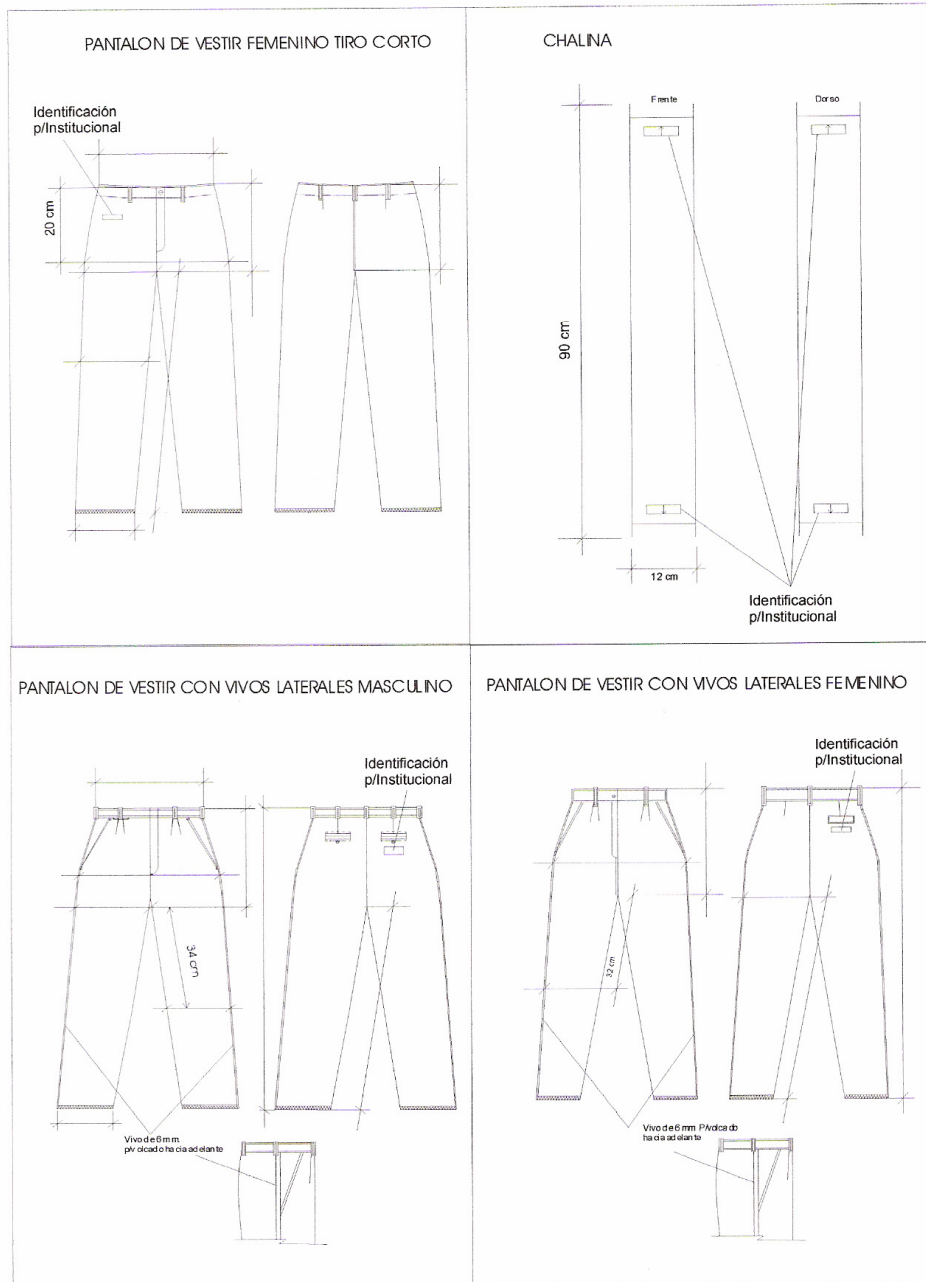

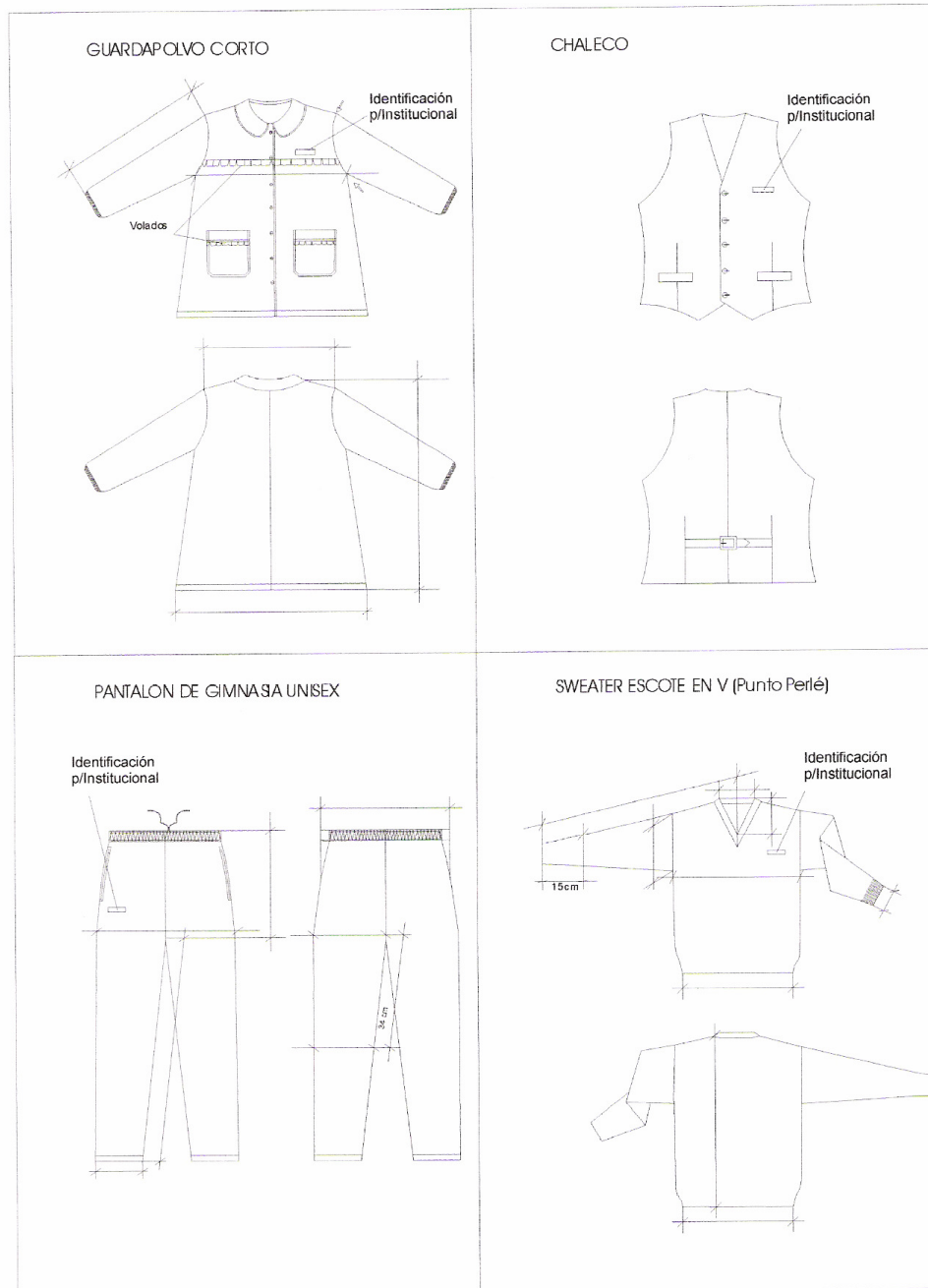

MUNICIPALIDAD DE NEUQUEN

**MANUAL DE REFERENCIA PARA LA
ADQUISICIÓN DE INDUMENTARIA**

**ANEXO II
CARTA DE COLORES**

ALGODÓN REFORZADO SARGA PESADA (art. 1691)

Verde oliva 657

Beige 735

ALGODÓN REFORZADO SARGA MEDIANA (art. 1681)

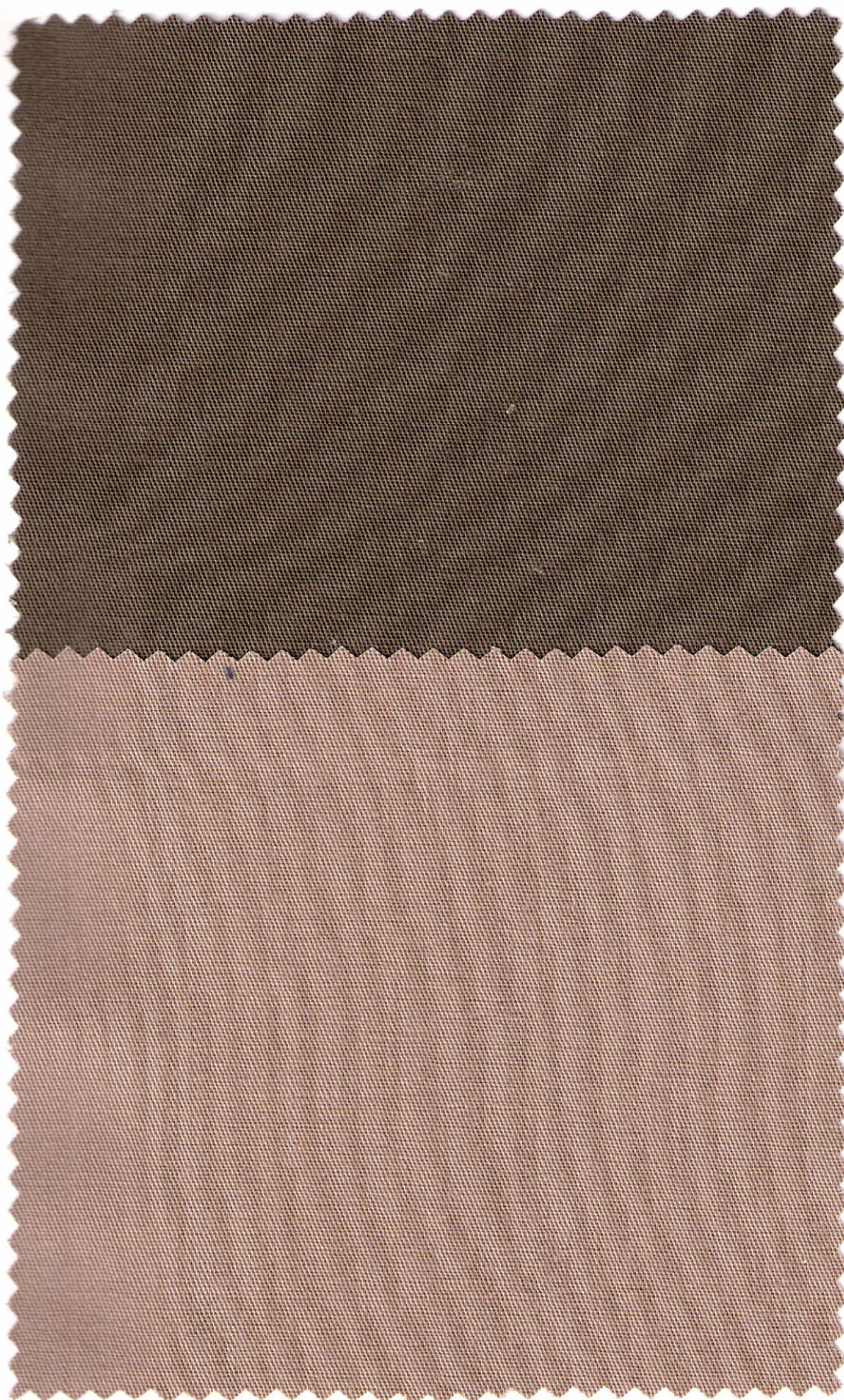

V

Verde oliva 657

Beige 735

1. 0

TERBRIN (art. 1662) Y TERBRIN SOFT (art. 0443)

Terbrin

Terbrin Soft

Beige 206

Gris 641

Negro 698

BATISTA (art. 0405)



Blanco 000

Crema 129

Beige claro 707

Celeste 500

GRAFIL (art. 1572)

Blanco 000

Beige 206

Verde cemento 578

**Verde Cemento
claro 605**

Verde 592

Cuadrille blanco

FRIZA

Azul marino

Gris melange

PIQUE

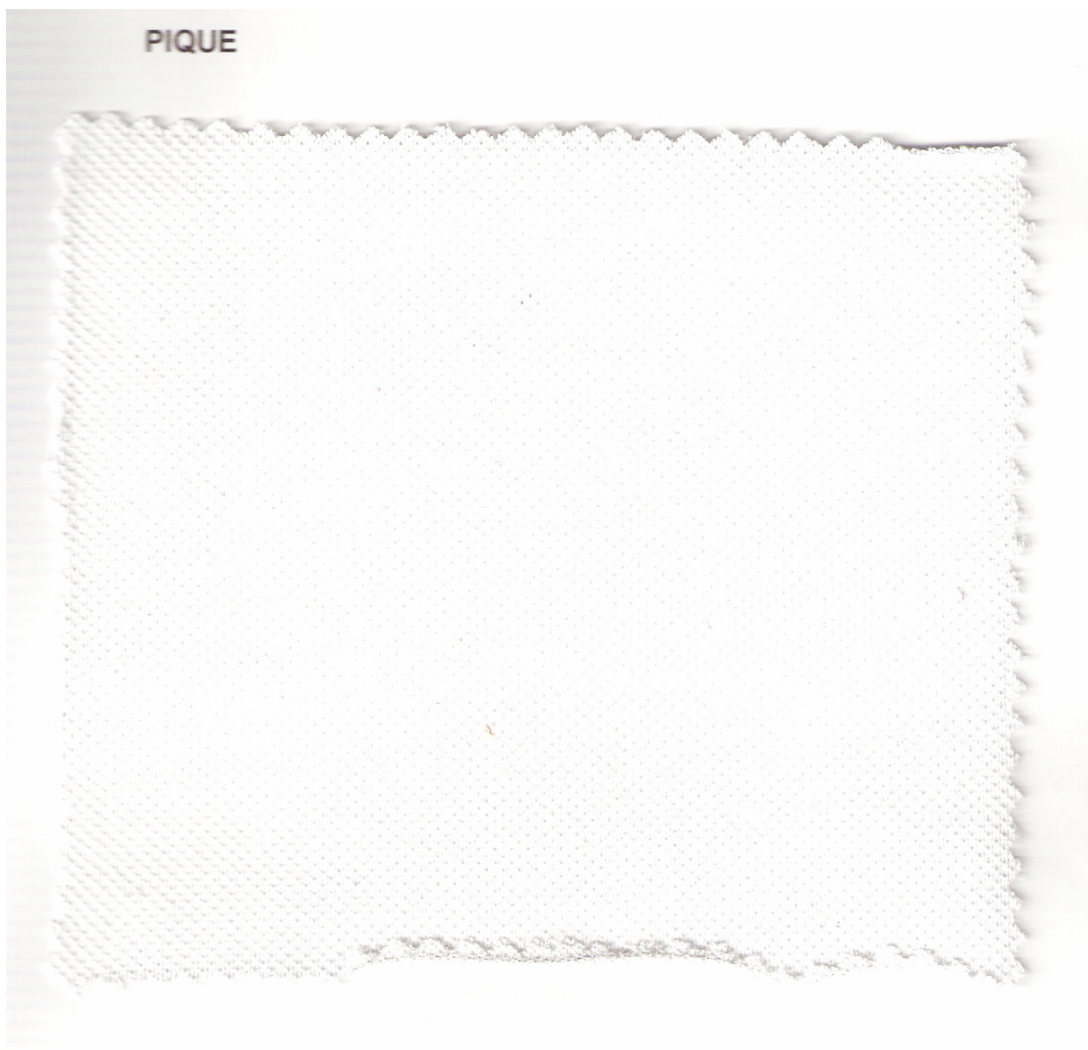

Blanco

TEJIDO DE PUNTO PERLE



Verde oliva



Negro

TEJIDO DE PUNTO TELA (DOBLE FONTURA)



Verde oliva